RP GROUP
SOLUTIONS IN SAFETY + LIGHTING

Art.-Nr: YWDLA-LAWD-4201-U
LED luminaire "LARO", wall / ceiling surface mounting, rectangular, 1403x93x80mm, 42W, 4300lm, 3000K, CRI >80, IP40, UGR <19, Dali dimmable

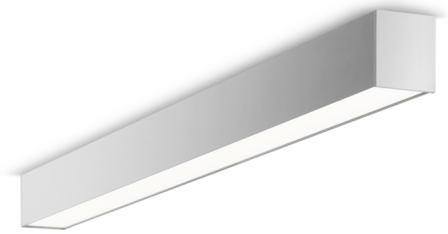

LED ceiling- and wall-mounted luminaire, LARO series, with direct and direct/indirect beam. Housing made from aluminium, white, powder-coated. Diffuser made from plastic (PMMA), micro-prismatic, UV-stabilised. Operating unit can be switched or dimmed (DALI dimmer), integrated. UGR < 19 and screen-compliant in accordance with EN 12464-1. Version with CASAMBI® Bluetooth control available.

More information
www.rp-group.com/en/item/YWDLA-LAWD-4201-U

TECHNICAL DATA

Dimensions	
Product dimensions Length	1403 mm
Product dimensions Width	93 mm
Product dimensions Height	80 mm
Product weight	6.3 kg
Packaging dimensions	
Packaging dimensions Length	1600 mm
Packaging dimensions Width	150 mm
Packaging dimensions Height	150 mm
Weight incl. packaging	6.5 kg
Color	
Color	white
Housing material	
Housing material	Aluminium
Certification	
Certification	CE
Insulation class	1
Protection type (IP)	IP40
Glow wire test	650 °C
Electrical connection	

Connection cross-section	1.5 mm²
Type of dimming	DALI
System performance	42 W
Input voltage AC	220-240V / 50-60Hz V
Starting current	20 A
Power factor	0.95 PF
Light data	
Light source	LED
Rated luminous flux	4300 lm
Colour rendering index	> 80 Ra
Colour tolerance	2
Beam angle	68/66 °
Color temperature	3000 K
Light color	830
UGR	18.7
Service life	50000 h, L80
Light yield	102 lm/w
Temperatures	
Ambient temperature (Min)	0 °C
Ambient temperature (Max)	+25 °C
Mounting	
Mounting	Universal
power supply	
Number of power supply units on LS B10A	15 pcs.
Number of power supply units on LS B16A	24 pcs.
Number of power supply units at LS C10A	24 pcs.
Number of power supply units at LS C16A	40 pcs.
Electrical design	with internal control gear, Dimmable

TEXT.LICHTVERTEILUNG

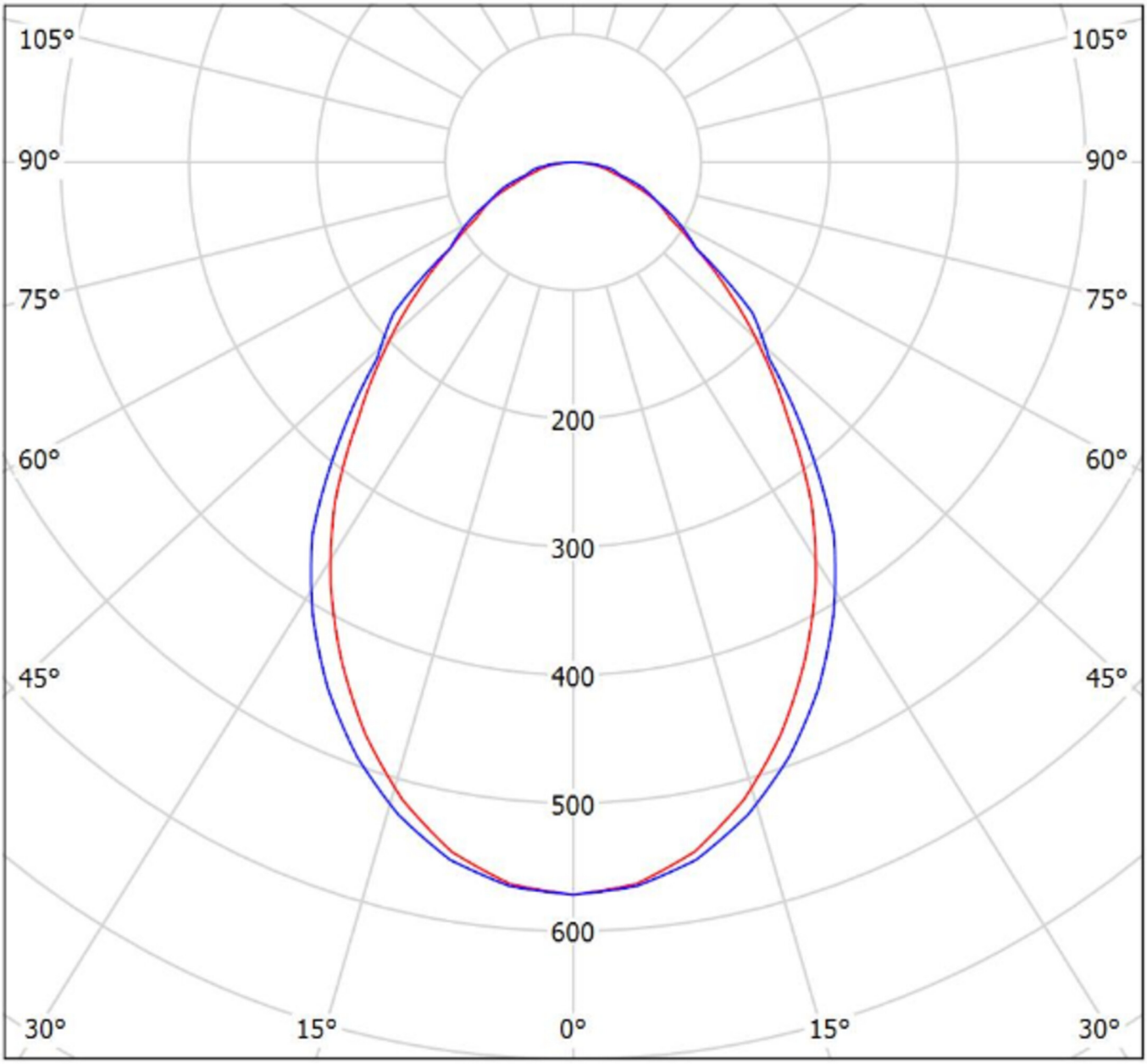

cd/klm

η = 100%

C0 - C180 C90 - C270

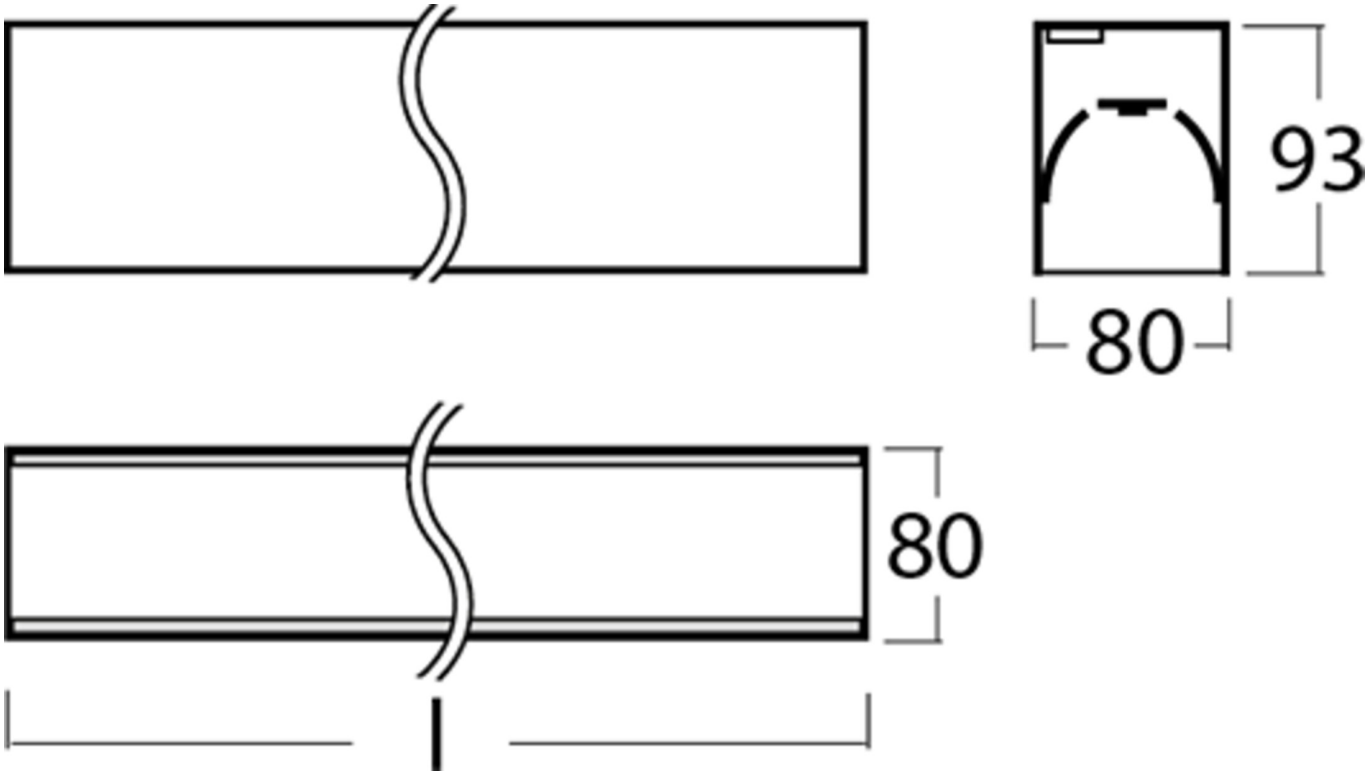

As of: 28.08.2024 - Subject to technical changes and errors.